

# August WHES 2025

## RV and Camping Assignments

Rider	RV / Camping Location
Bailey, Ava Brooke	B1
Barton, William	B2
Hewitt, Megan	B3
Newman, Clara	B4
	B5
Pack, Sarah	B6
Reyer, Lily	B7
	B8
	B9
Farrow, Linda	B10
Hodge, Tessa	B11
Riportella, Toni	B12
Holder, Becky	T1
Mirachi, Hailey	T2
	T3
	T4

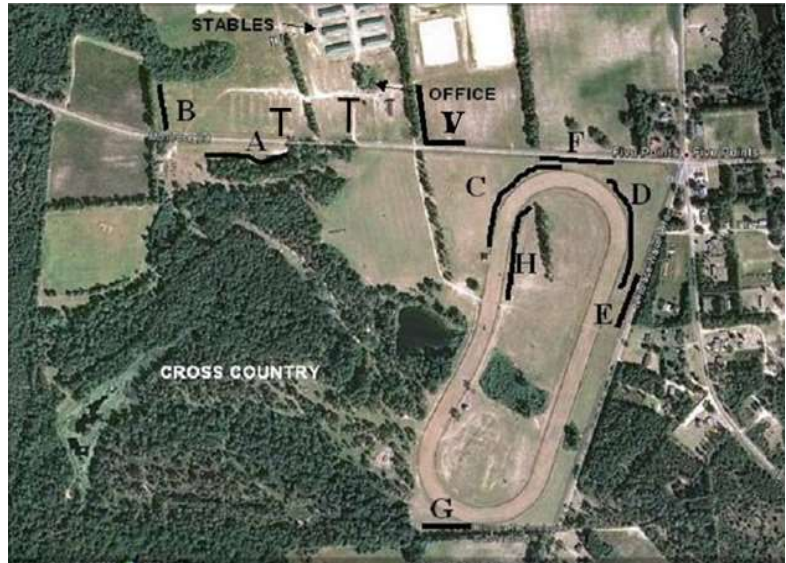

\*RV / Camping Section A is located on the Cross Country side of the property, next to the work shop.

\*RV / Camping Section B is located on the Office side of the property, across from the work shop.

**August WHES 2025**  
**RV and Camping Assignments**

